

Inventory Management



Inventory management is only available with the Pro and Premier versions of FastManager

Enable the Inventory module

First of all, ensure the module is enabled:

File -> Preferences -> (continue) -> Modules

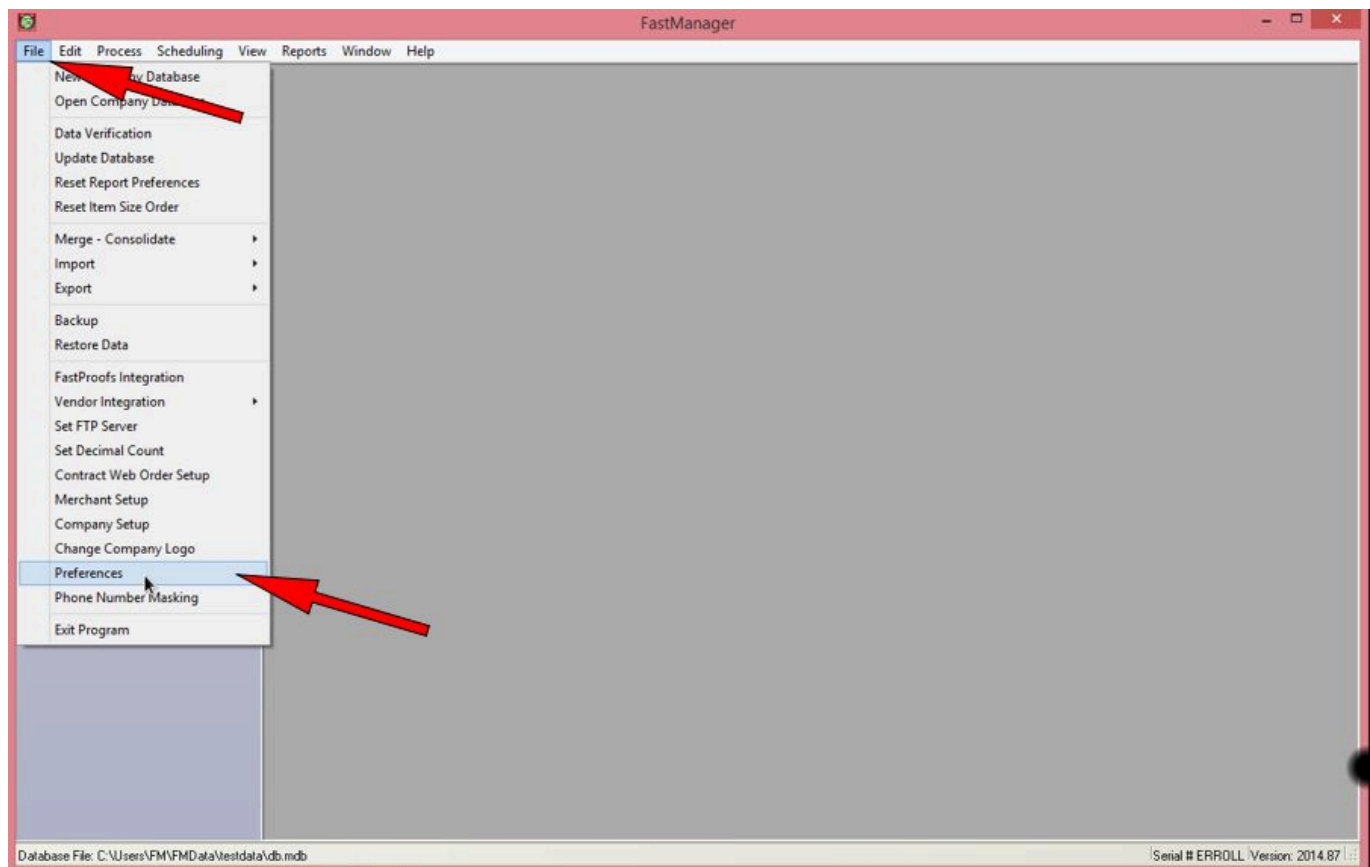

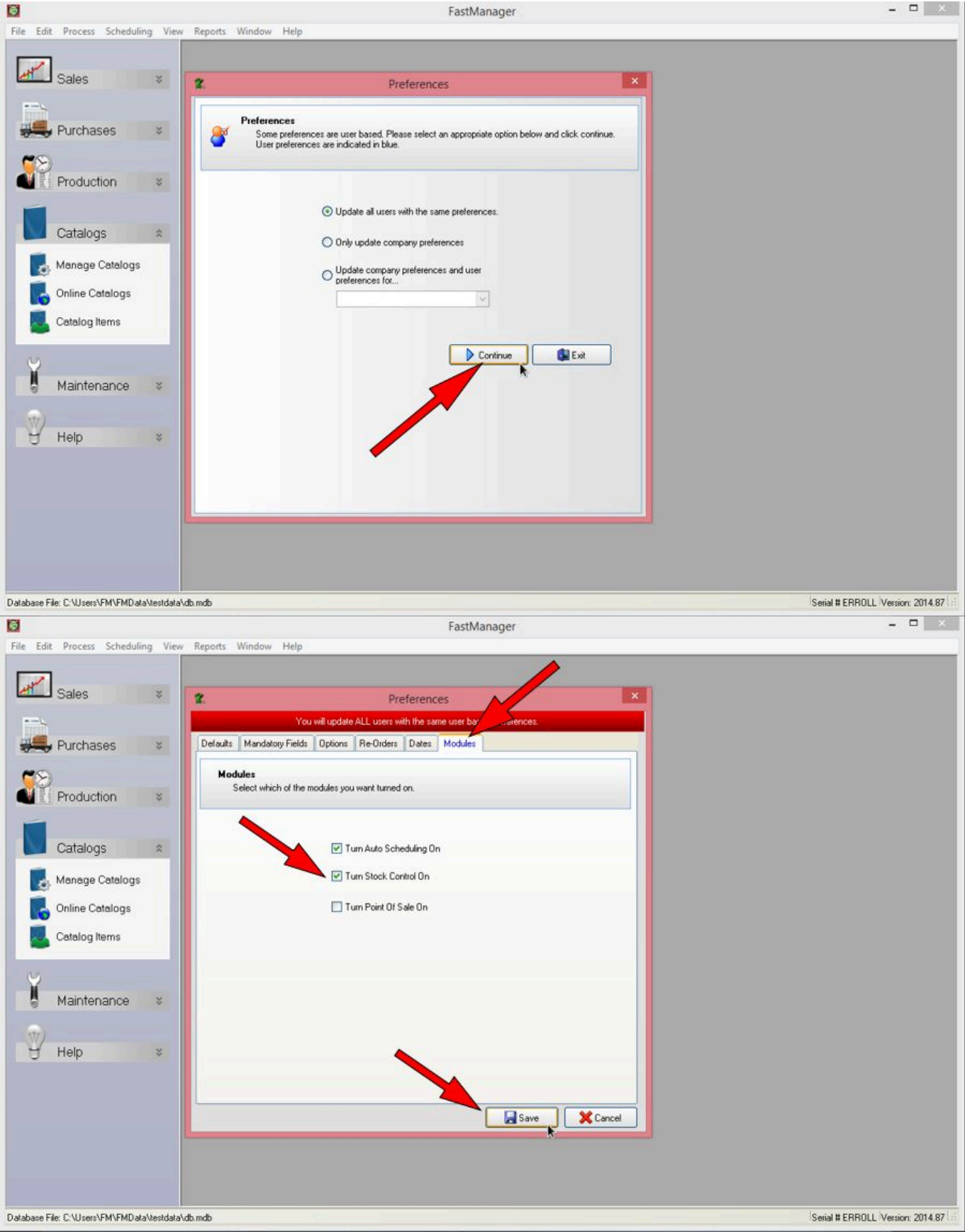

Adding to your inventory

Add inventory manually

You can manually add existing inventory quantities to your catalog items.



You will need to do this for each individual *Style Code*

- Go to Edit -> Catalogs Items and click on the Open icon
- Open a Style Code that you regularly carry inventory of, for example, the 2000 - Gildan

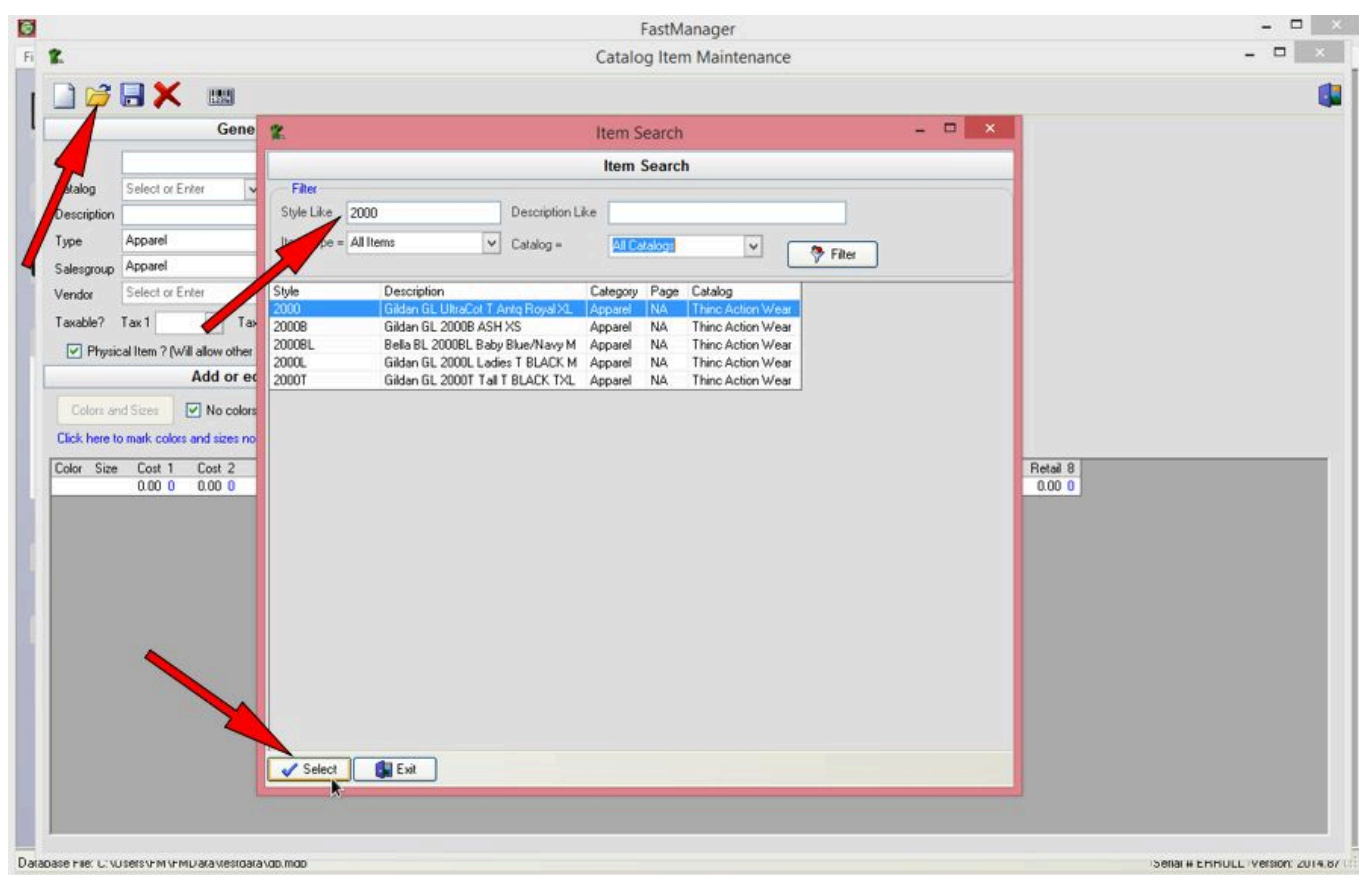

- Next, click on the barcode icon to open the *Inventory* window

FastManager Catalog Item Maintenance

General Information

Code: 2000 Editing an existing item

Catalog: Thin Action Wear Page: NA

Description: Gildan UltraCot T Antq Royal XL

Type: Apparel

Salesgroup: Apparel

Vendor: Think Action Wear

Taxable? Tax 1: Tax Tax 2: Non

☒ Physical Item? (Will allow other services to be used)

Calculate Cost and Retail

How do you want FastManager to calculate the prices?

☒ Calculate retail based on cost and markup

☐ Calculate cost based on retail and discount code

Point Of Sale Setup

Color	Size	UPC	Retail	In Stock	Adjustment Cost	Min Level
Antq Royal	S		0.00	0	0.00	0
	M		0.00	0	0.00	0
	3X		0.00	0	0.00	0
	4X		0.00	0	0.00	0
	5X		0.00	0	0.00	0
	L		0.00	0	0.00	0
Ash	XXL		0.00	0	0.00	0
	S		0.00	0	0.00	0
	M		0.00	0	0.00	0
	3X		0.00	0	0.00	0
	4X		0.00	0	0.00	0
	5X		0.00	0	0.00	0
Azalea	L		0.00	0	0.00	0
	XXL		0.00	0	0.00	0
	S		0.00	0	0.00	0
	M		0.00	0	0.00	0
	3X		0.00	0	0.00	0
	4X		0.00	0	0.00	0

Save **Cancel**

- In the In Stock column you can enter the actual quantities that you have on hand right now
- In the Min Level column, you can specify the minimum quantity that you wish to keep on hand at all times.
 - If the total stock on hand drops below this level, FastManager will automatically add the difference to the **PO Wizard**
- If you know the prices you paid for the current "on hand" stock items, you can include that value in the Adjustment Cost column. This will allow FastManager to calculate the total value of your opening stock.



Don't forget that you have to click **Save twice**:
Once in the Stock/POS Screen, and **again** to save the actual item

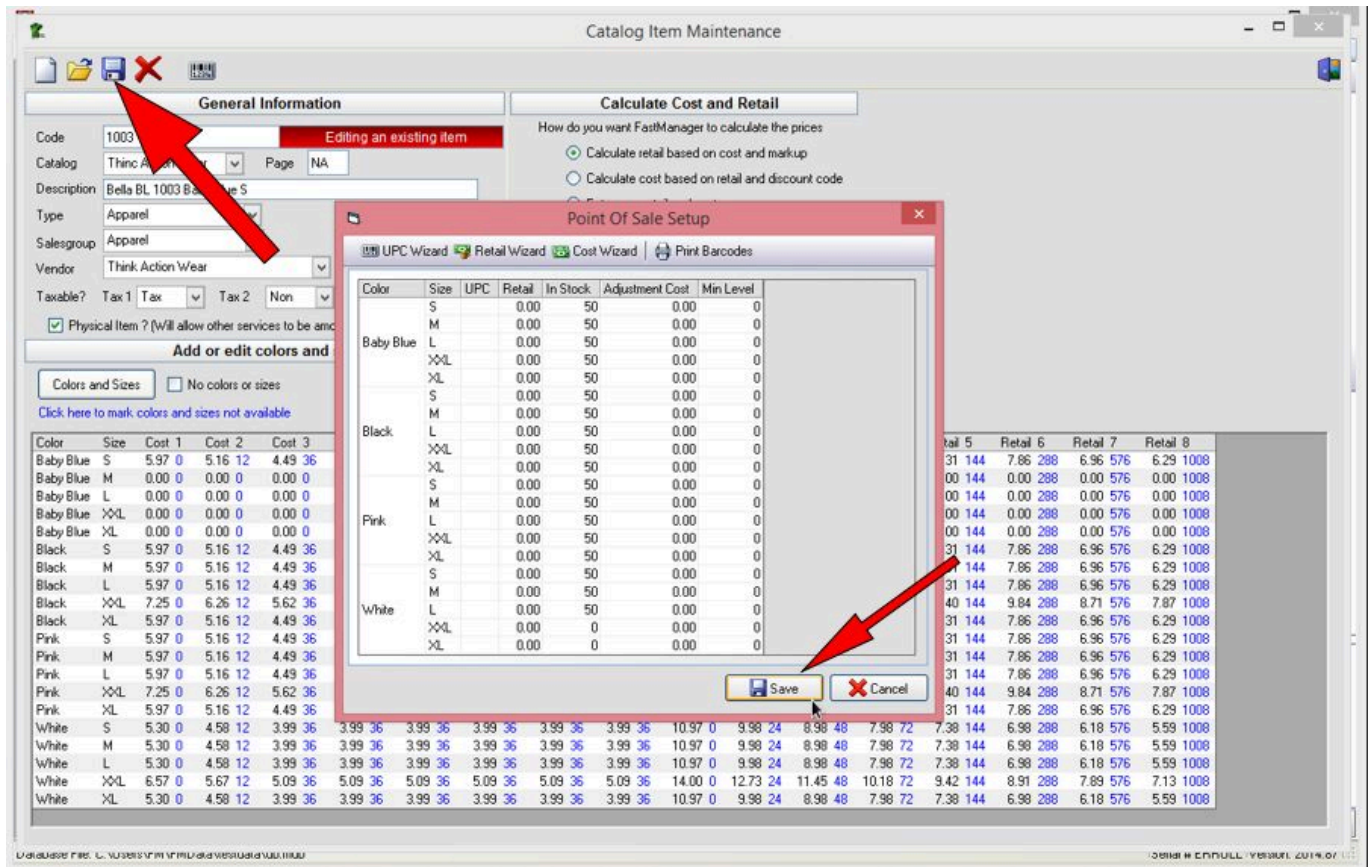

PO's from the PO Wizard

Whenever you convert a [Quotation](#) to a [Work In Progress](#), FastManager adds the items from that order to the [PO Wizard](#),

- When you create a Purchase Order and then check it in, FastManager will add those items to your inventory, then immediately “book them out” to the job.
 - This will create “Movement” of your stock (*qty in* → *qty out*)

PO's that are not linked to any job

If you create a new Purchase Order directly from the [Purchase Order List](#) screen and then check it in with the Receive Goods button, those items will “go into stock”, increasing the quantity that you have on hand of those items.

Issuing stock to open Jobs

The first place that you can do this, is at the same time as you convert your Quotation to a Work-in-progress (“Work Order”)

- Open the Quotation on the Sales Screen and click on Convert → Work in progress

- Follow the Work Order wizard as you normally would, with one exception:
 - On the last screen, *before* you click on Confirm Order, be sure to check the box: Check and issue stock
 - This will cause the Stock Issue screen to pop up when you click on Confirm Order

FastManager - [Sales Screen]

Customer: Cash Customer
 Contact Person: Test
 Tel: 321-564-9870
 Cell:
 E-Mail Address: test@test.test
 Fax:
 Customer Gr:
 Origination:
 Sales Rep:
 Invoice Note:
 Customer Past Due:
 Quotation - Pending
 Quotation Number: S10003
 TEST Inventory
 Billing Address:
 General
 Date: 8/2/2017
 Follow Up: 8/2/2017
 Ship Method: Pick Up
 Filter 1: Select
 Deposit Required: 50% - \$367.85

Confirm Order
 Please review the final dates below. You can also enter your customer's PO number at this time. Click on the 'Confirm Order' button to create your order.

Due Date: 8/16/2017
 Ship Date: 8/11/2017
 Customer PO #:
 Bin #:
 W/O Status: 01 New Job
☐ Confirm Order
☒ Check and Issue Stock
 Cancel <<Back Next >>

Ship Date: 8/11/2017 Due Date: 8/16/2017 W/O Date: 8/2/2017

Sub Total: 711.00
 Disc: 0.00
 Total: 711.00
 Tax 1 @ 5%: 24.70
 Tax 2 @ 0%: 0.00
 Net Total: 735.70

Database File: C:\Users\FM\FMDData\testdata\vb.mdb Serial # ERRROLL Version: 2014.87

FastManager - [Sales Screen]
 Issue stock by WO

Cash Customer
 WO# S10003 - TEST Inventory

Code	Description	Color	Size	Qty	From Stock	Purchased	Received	Qty Outstanding	In Stock	Issue	Cost
1003	Bella BL 1003 Baby Blue S	Baby Blue	S	10	0	0	0	10	0	0	0.00
1003	Bella BL 1003 Baby Blue S	Black	S	10	0	0	0	10	0	0	0.00
1003	Bella BL 1003 Baby Blue S	Black	M	10	0	0	0	10	0	0	0.00
1003	Bella BL 1003 Baby Blue S	Black	L	10	0	0	0	10	0	0	0.00

Save Cancel

Database File: C:\Users\FM\FMDData\testdata\vb.mdb Serial # ERRROLL Version: 2014.87

- Check the In Stock column to see what inventory you have on hand
- Enter the quantities you want to issue to this job into the Issue column
- Click on Save

The Issue Stock button on the [Job Board](#) can also be used to issue stock to open jobs:

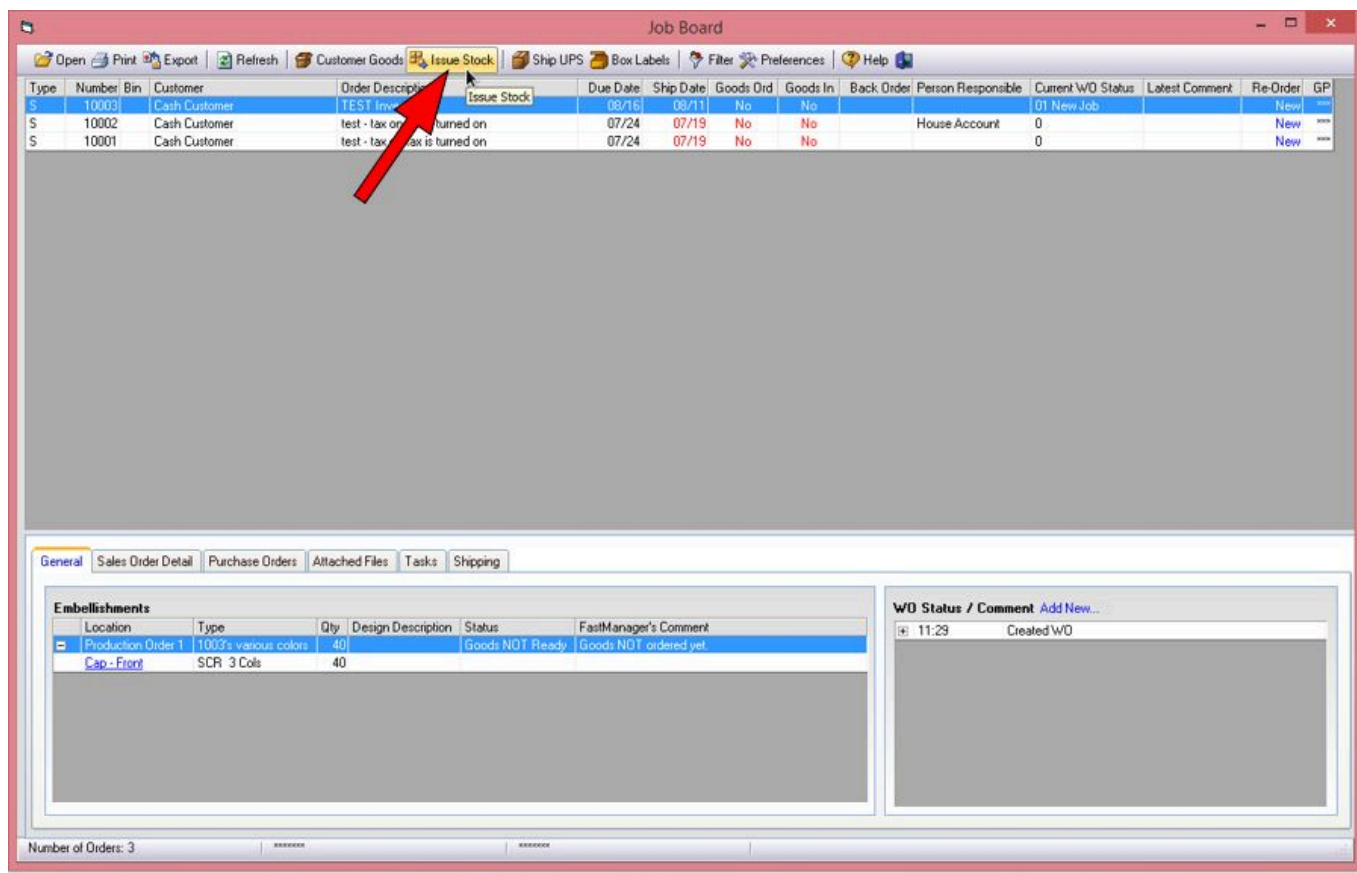

You can also issue stock to existing jobs from the [PO Wizard](#) (the icon will only appear if there is stock available of the item/s):



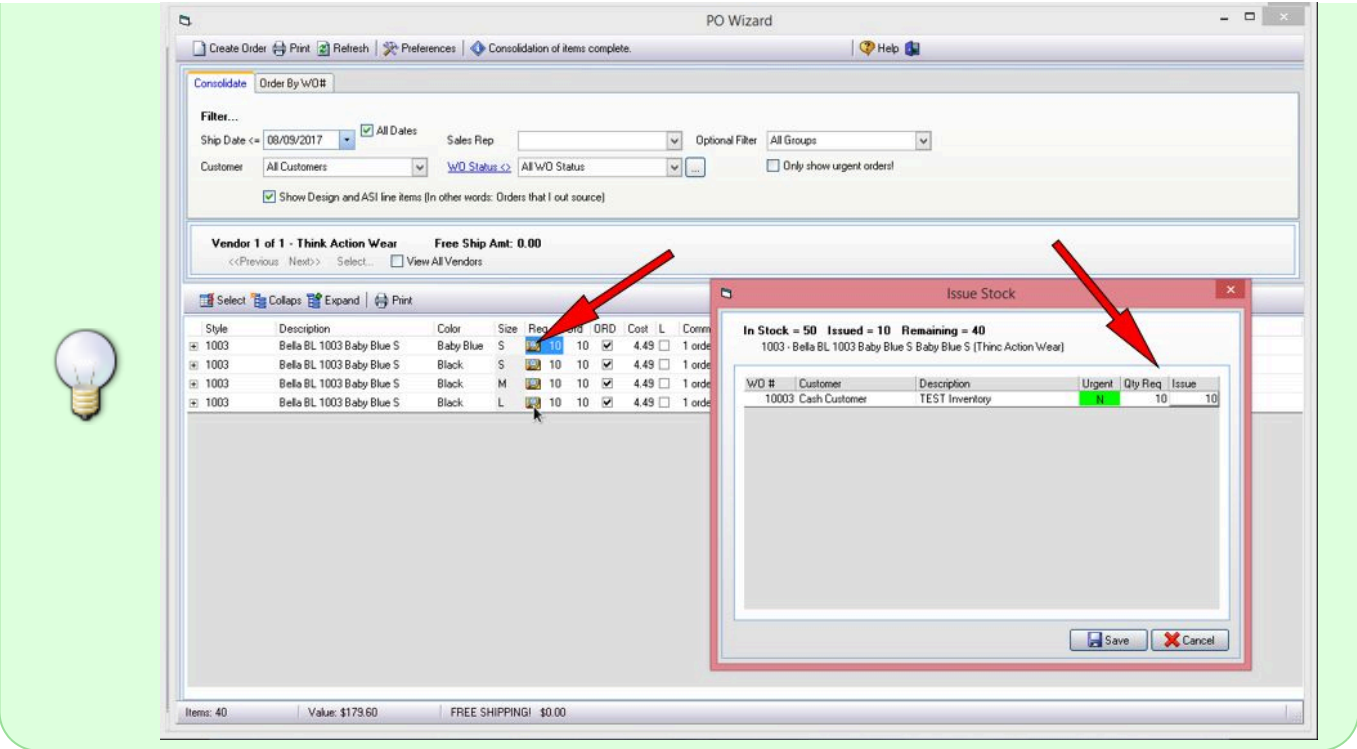

On the Job Board → Sales Order Detail tab, you can see what quantities have already been issued to the job in the From Stock column:

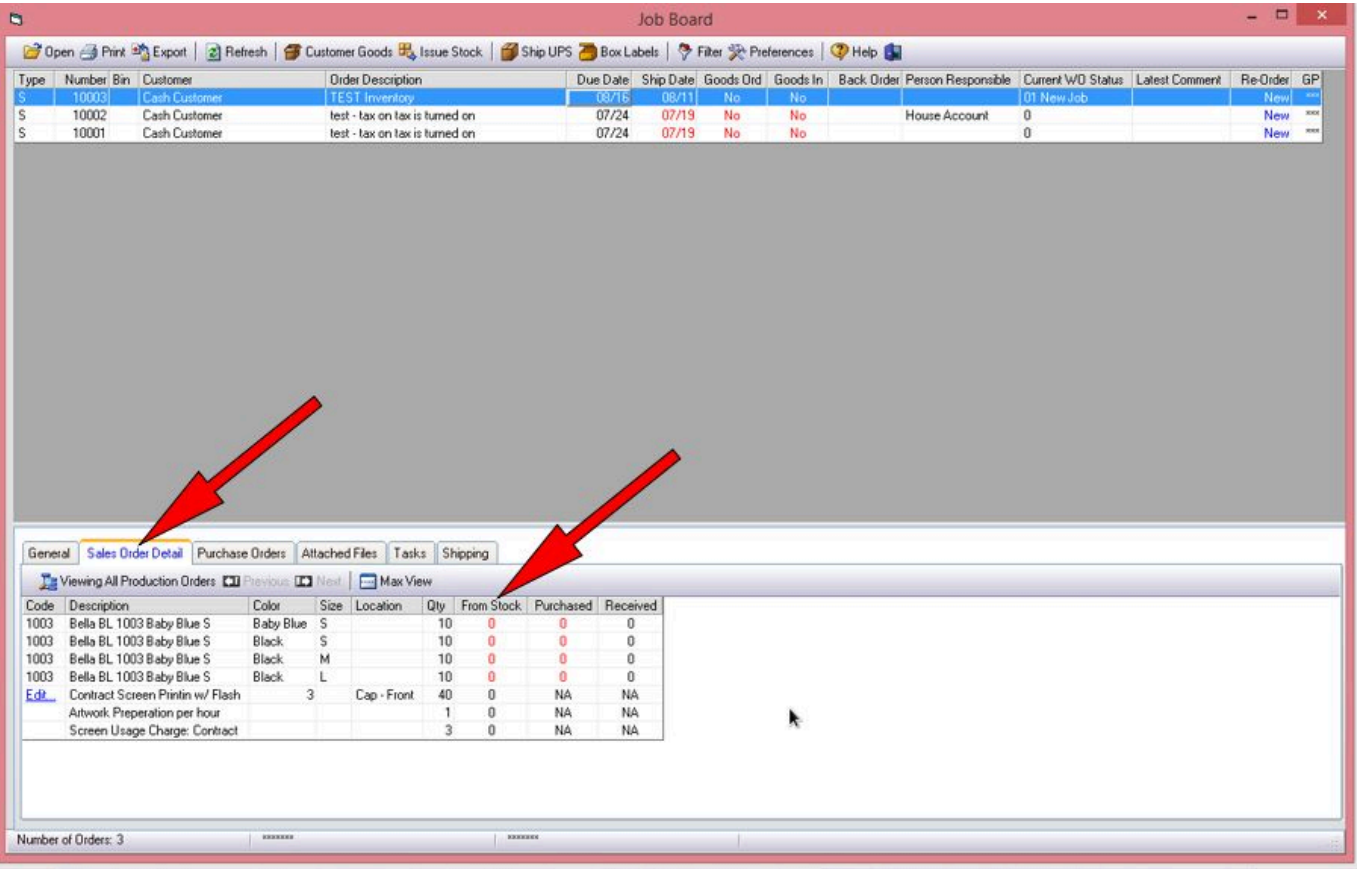

Stock Reports

There are 4 Stock reports. You can find them all on the Reports menu (right at the bottom)



Each of these reports has various Filter options that allow you to filter to a particular *Date Range*, *Style Code* or *Catalog*.

It is highly recommended to Filter the report to just one *Style Code*, or at least one catalog at a time, or else you may end up with a very large report that can at times even cause FastManager to stop responding for some seconds while it compiles the report.

This is mainly due to the fact that any given catalog can have 10's of thousands of individual SKU's, and this is compounded if you try to look at ALL the SKU's from ALL the catalogs all at once (*that is 100's of thousands of items!*)

Stock Movement Report

The Stock movement Report shows every transaction for a given time period that either increased or decreased the total quantity of a given item, plus the "Balance" - which is the total stock on hand after each transaction.

- It shows how inventory has moved IN and OUT of FastManager over the given time period

Stock Report

The Stock Report shows the total current quantity on hand of a given item, including:

- Quantity "In stock" (not issued to any jobs)
- Quantity "In Production" (items which *have* already been allocated to work in progress jobs)
- Total Quantity (the sum of the previous 2 totals)

Sales by item

The Sales By Item report shows the total quantities and total value of the selected item/s that have been sold during the given time period

Retail Pricelist

The Retail Pricelist prints out a list of the selling price/s at each of the configured available quantity breaks for a selected Style or catalog.

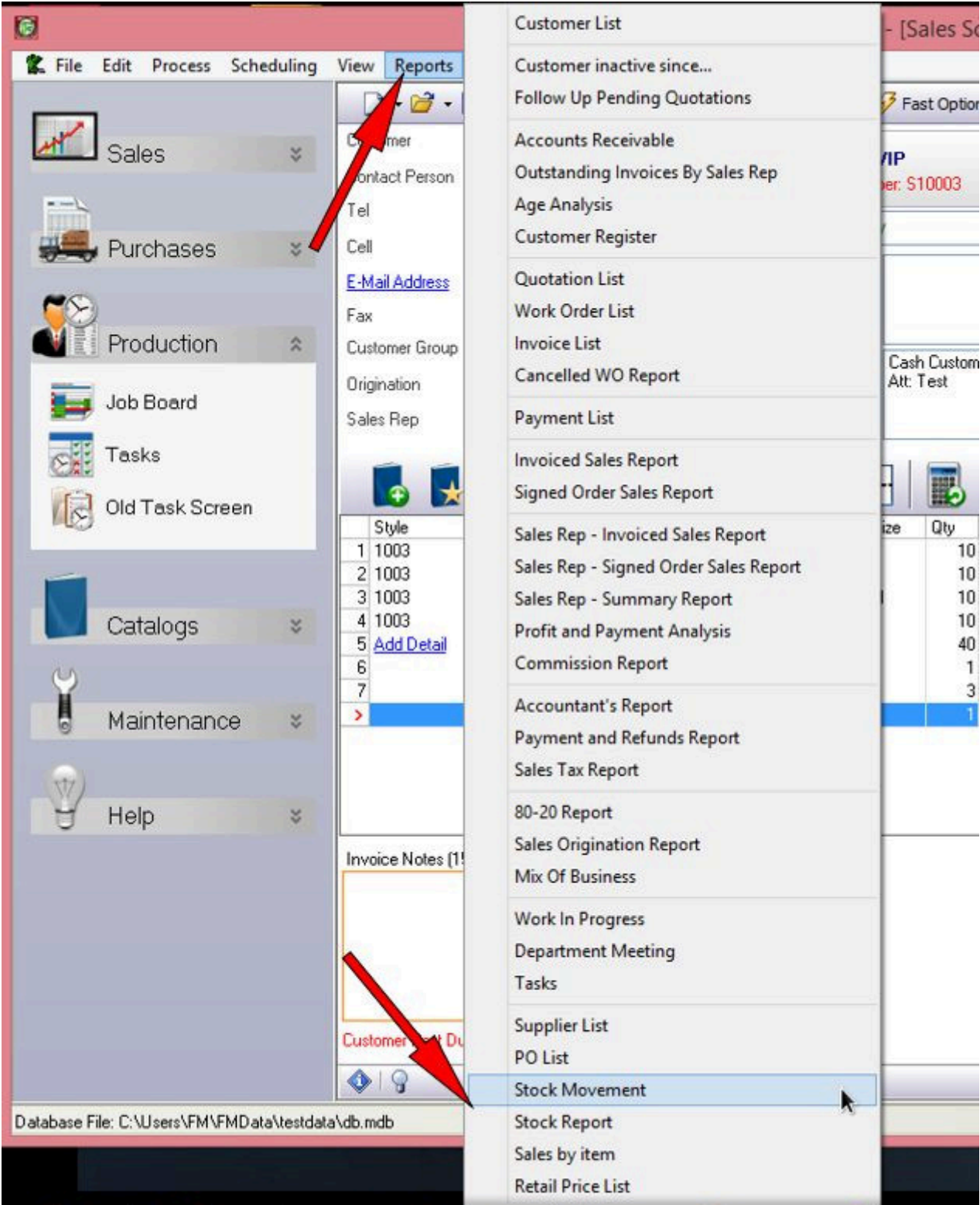

[⇐ Production: Overview](#)

[Managing Customer Supplied Goods ⇒](#)

From:

<https://docs.fastmanager.com/> - **FastManager Help Manual**

Permanent link:

<https://docs.fastmanager.com/production/inventory>

Last update: **2020/10/09 09:43**

